

18,164



# Farmers Electric Cooperative

2000 I-30 E  
Greenville, TX 75402

FILED FOR RECORD  
at 1:42 o'clock P M

MAY 23 2023

BECKY LANDRUM  
County Clerk, Hunt County, Tex.  
By [Signature]

Thursday, May 11, 2023

Office of Hunt County Commissioners  
PO BOX 1097  
Greenville TX 75403

Farmers Electric Cooperative Member: JACQUELINE FUENTES  
Service Order Number: 2023051278

Greetings:

Farmers Electric Cooperative, Inc. is requesting permission to construct electrical power distribution facilities which will cross County Road 3220 which is located 895' S OF CR 3219 in Hunt County, Texas.

Site location map and construction sketches are enclosed. The construction sketch details the proposed work. All road crossings will have a minimum vertical clearance of 22 feet.

If you have any questions, please contact me at any time.

Sincerely,

*Thomas Dennis*  
Project Coordinator  
tdennis@farmerselectric.coop  
Phone 903-513-2537

Submitted by Psalm Harper  
pharper@farmerselectric.coop  
Engineering Coordinator

Enclosures

---

County Approval Section:

Approved: \_\_\_\_\_ Denied: \_\_\_\_\_

Authorized Signature: \_\_\_\_\_ Date: \_\_\_\_\_



Requires 1 Easement  
 Juan P Fuentes  
 Prop ID: 233640

Requires 1 Easement  
 Savell Family Trust  
 Prop ID: 37934

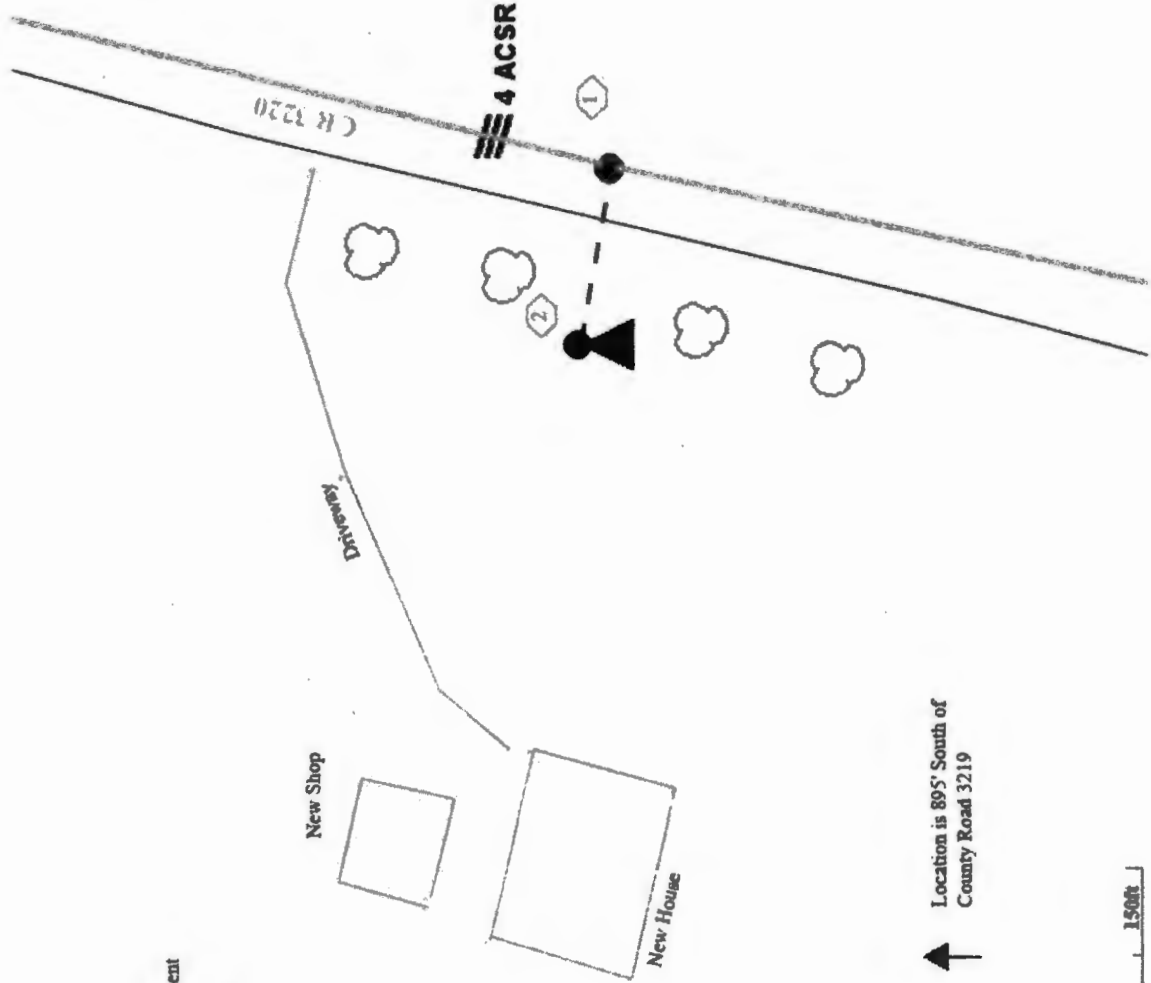

Protective device is a 40amp fuse  
 on pole 134536



Location is 895' South of  
 County Road 3219



23430880012

LONE OAK ISD

056366  
7563

EAST CENTRAL SERVICE AREA

Crossing County Road 3220 which at pole 056366 which is located 895'  
S OF CR 3219

AREA

23430880022